



**44 Mytton Oak Road, Shrewsbury, SY3 8UD**

2 bedroom semi-detached house—£175,000 Freehold



# 44 Mytton Oak Road, Shrewsbury, SY3 8UD

Coopergreenpooks.co.uk

£175,000 Freehold—2 bedroom semi-detached house

sales@cgpooks.co.uk

This characterful and charming 3 storey cottage is tucked away in a secluded position within an attractive terrace of similar properties, in the popular Copthorne area of town.

## KEY FEATURES

- Entrance porch to living room with exposed beams, feature fireplace with gas fire and window to front
- Dining room with original painted stone walling and brickwork, as well as window to rear
- Small paved courtyard garden to the rear and 12m x 11m garden situated to the front of the house, adjacent to Mytton Oak Road, about 20 metres walk from the front door (see plan)
- Set well back from the road in a secluded position, yet just a stones throw from the Mytton Oak Road shopping complex which has a Co-op convenience store and within walking distance of local schools, good pub and the Royal Shrewsbury Hospital
- No onward chain.
- **IMPORTANT NOTE REGARDING PARKING**

Please note there is no off street parking with this property and the council have said that they would NOT permit access across the pavement to the front garden of No. 44 for parking due to the proximity of the pedestrian crossing and the tree.

The gravelled parking area to the front is owned by the neighbours. They would consider letting a space on a monthly tenancy, but speak to Cooper Green Pooks regarding this if you wish to make an offer on the property. The neighbours would not want to sell a space and would not be prepared to grant vehicular access across the gravelled area to the front garden of No.44. If the neighbours decided they were happy to let a parking space, the rent for a single space in the gravelled area would be in the region of £60 per month.

**Ground Floor**  
Approx. 28.5 sq. metres (306.7 sq. feet)

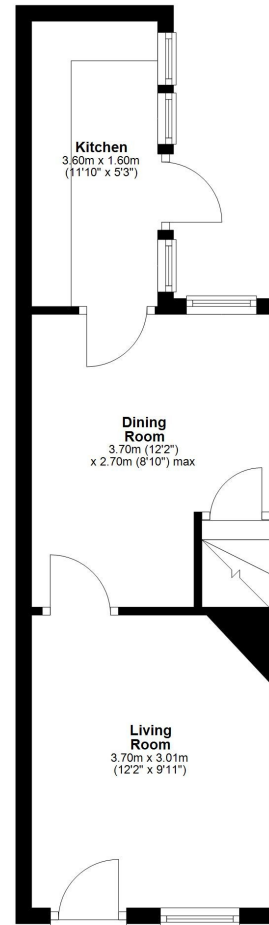

**First Floor**  
Approx. 21.2 sq. metres (228.1 sq. feet)

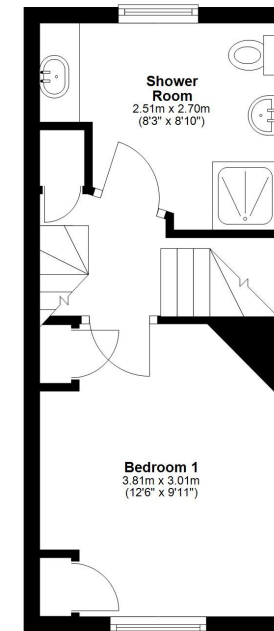

**Second Floor**  
Approx. 13.8 sq. metres (148.8 sq. feet)

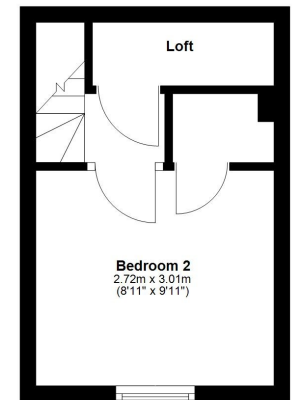

Total area: approx. 63.5 sq. metres (683.7 sq. feet)



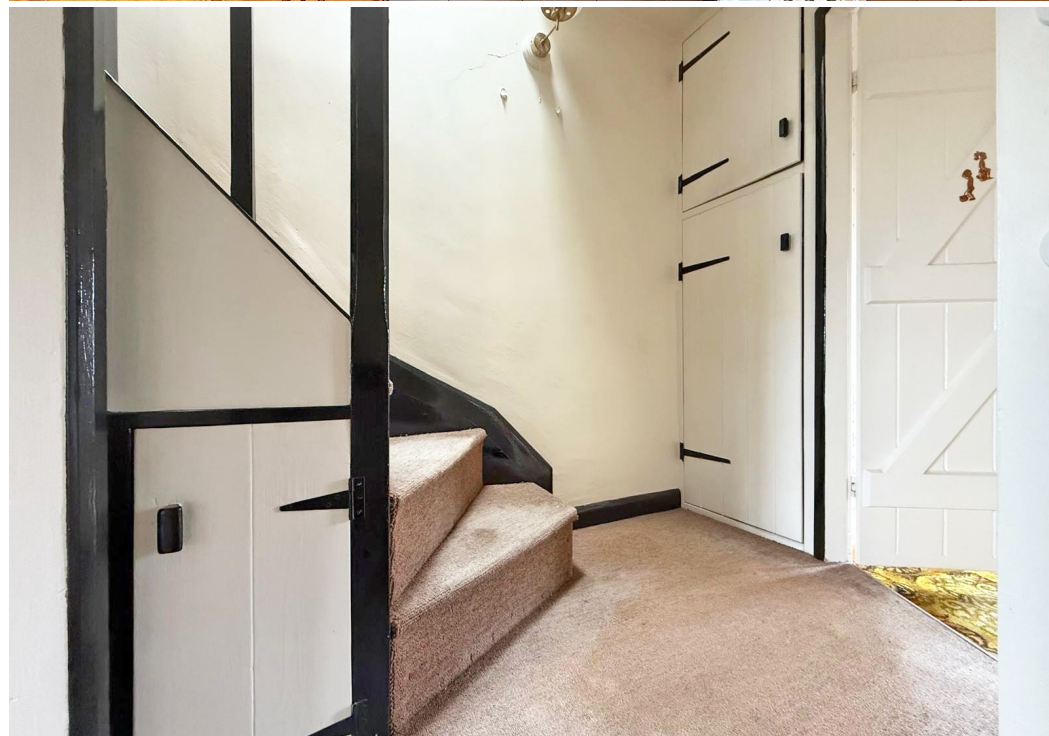
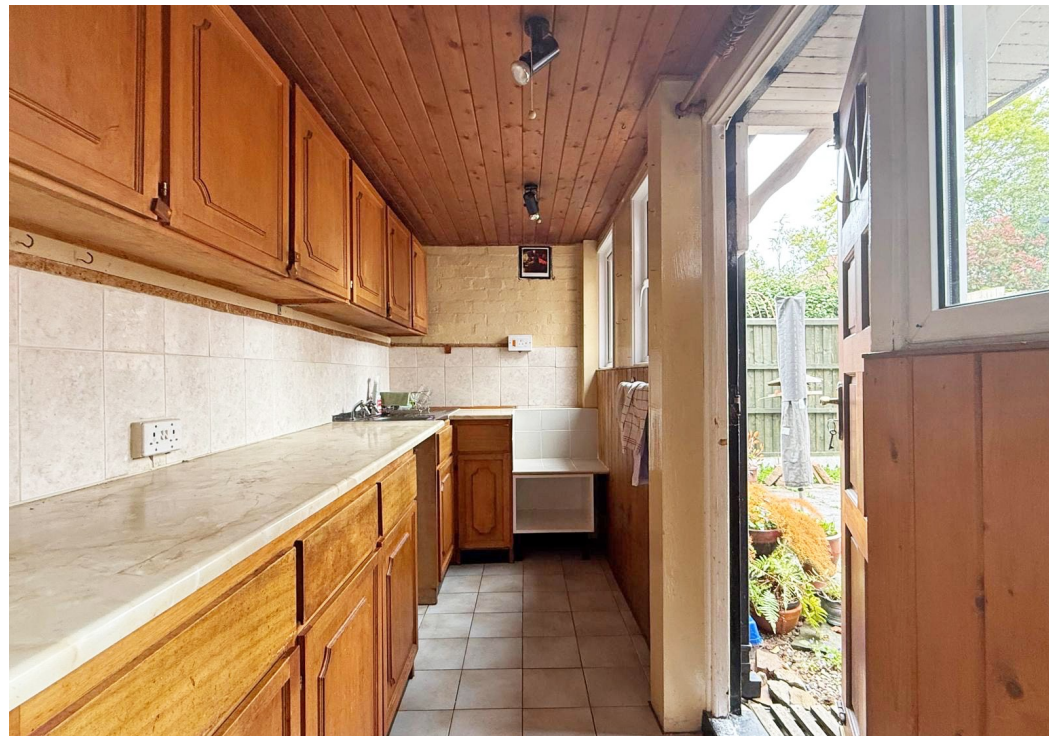















# 44 Mytton Oak Road, Shrewsbury, SY3 8UD

£175,000 Freehold—2 bedroom semi-detached house

sales@cgpooks.co.uk

rightmove

onTheMarket.com

RICS  
Regulated by RICS

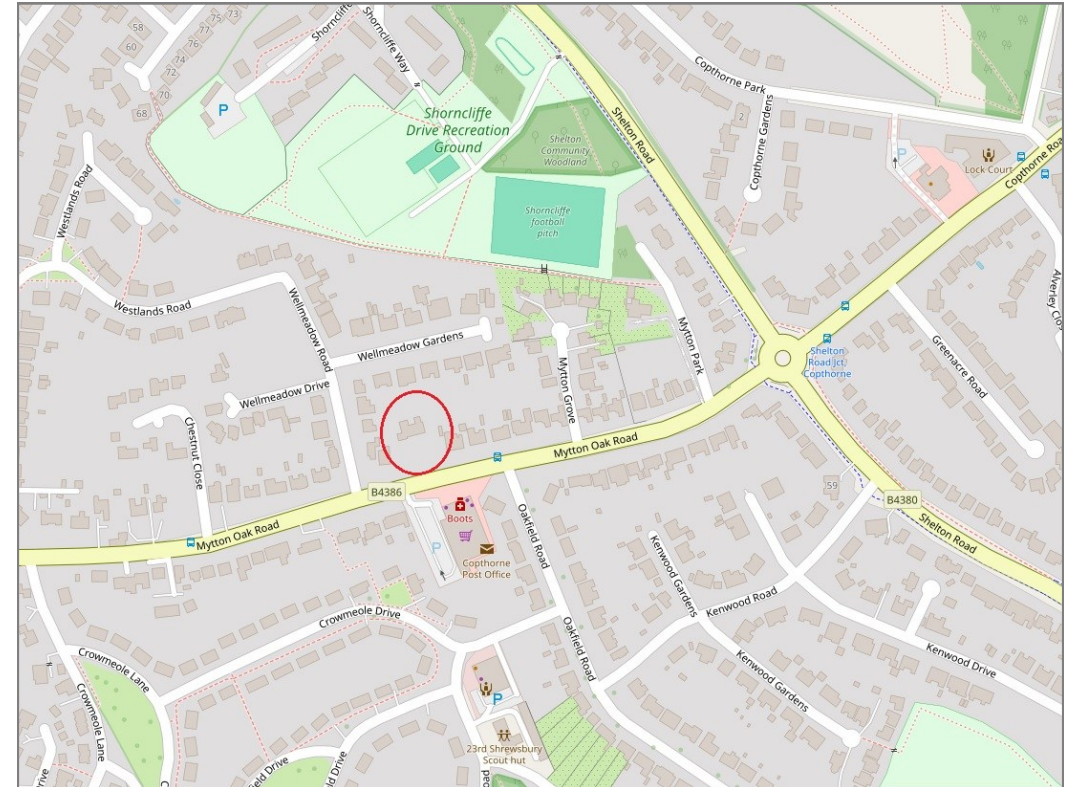

**BOUNDARIES NOT CONFIRMED**

Tenure	<b>Freehold</b>
Local Authority	<b>Shropshire Council</b>
Council Tax	<b>Band B</b>
EPC Band	<b>Band E</b>
Services	<b>All mains services are connected</b>

**Expert mortgage advice available**

3 Barker St, Shrewsbury SY1 1QF

**Cooper Green Pooks**  
**01743 276666**



Your home may be repossessed if you do not keep up repayments on your mortgage.

There may be a fee for mortgage advice. The actual amount you pay will depend upon your circumstances. The fee is up to 1% but a typical fee is 0.3% of the amount borrowed.



## 44 Mytton Oak Road, Shrewsbury, SY3 8UD

Coopergreenpooks.co.uk

£175,000 Freehold—2 bedroom semi-detached house

sales@cgpooks.co.uk

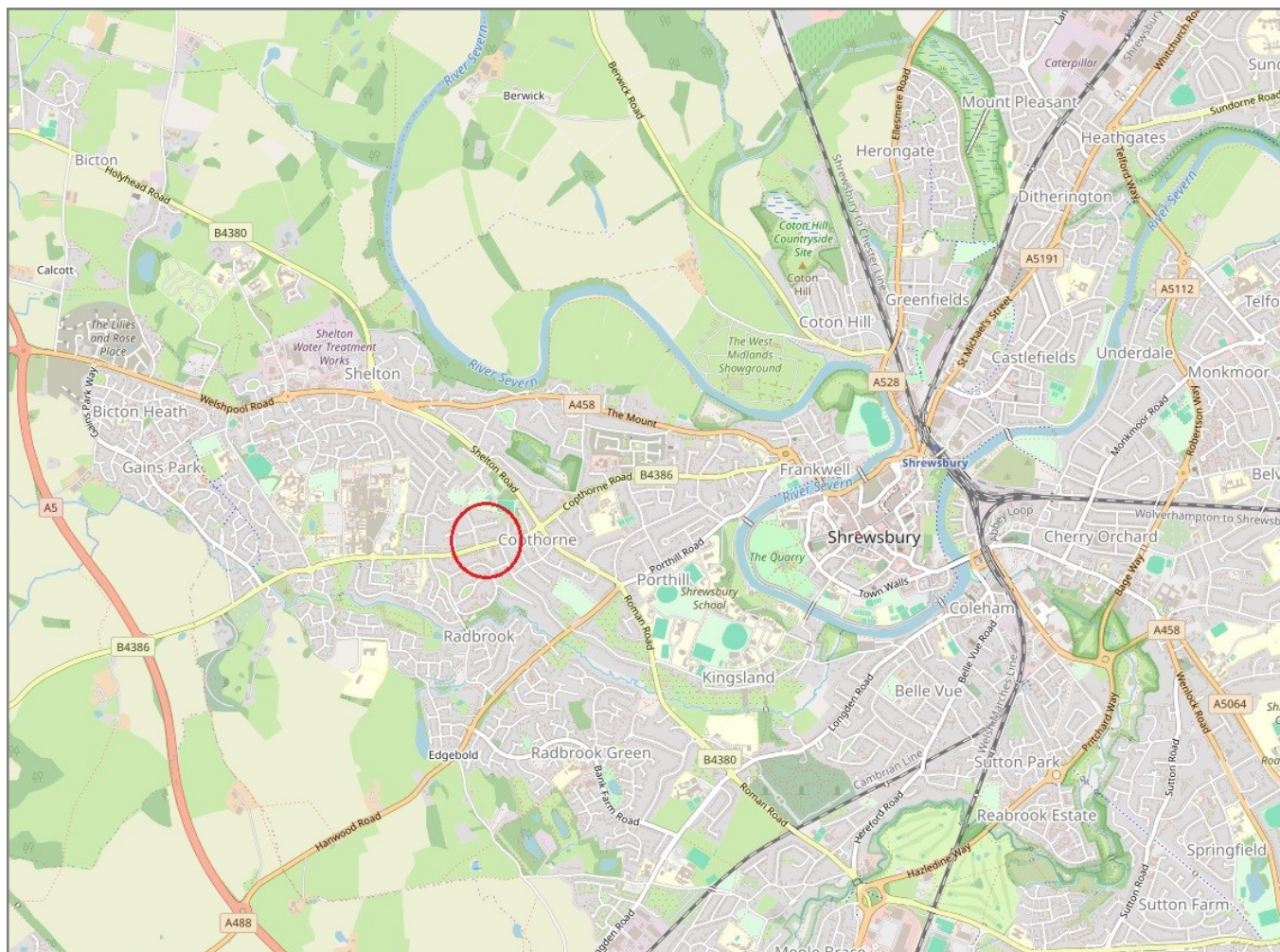

**IMPORTANT NOTICE:** Cooper Green Pooks for themselves and for the lessors or vendors of this property whose agents they are give notice that: 1 No appliances, services or service installations have been tested and no warranty as to suitability or serviceability is implied. Any prospective purchaser or lessee is advised to obtain verification from their surveyor or solicitor. 2. The particulars are set out as a general outline only for the guidance of the intended purchasers or lessees and do not constitute, nor constitute part of, an offer or contract. 3. All descriptions, reference to condition and necessary permissions for use and occupation and other details are given in good faith and are believed to be correct but any intending purchasers or lessees should not rely on them as statements or representation of fact but satisfy themselves by inspection or otherwise as to the correctness of each of them. 4. No person in the employment of Cooper Green Pooks has any authority to make or give any representation or warranty whatsoever in relation to this property. 5. All rentals and prices are quoted exclusive of Stamp Duty, legal and surveyors fees and any other associated purchasers or lessees costs. 6. Floor plans are indicative only and should not be relied on. 7. The plan showing the boundary of the property is indicative only and has not been checked against the legal title so should not be relied on. 8. All dimensions, floor areas and site areas are only approximate and should not be relied on. Dimensions are generally maximum room dimension.